

NOTICE INITIATING NEGOTIATIONS WITH NATIVE TITLE PARTIES

MINING ACT 1971 (SA) SECTION 63M

TAKE NOTICE that Orano Mining Australia Pty Ltd, registered holder of Exploration Licences 7088, 7089, 7093 and 7096 (the **Proponent**) of Tower 4, Level 10, 727 Collins Street, Docklands, Melbourne propose to carry out mining operations of an exploratory nature on the following lands located in the State of South Australia (**Land**):

1. The land located in the State of South Australia, approximately 180km northeast of Marree, referred to as **Lindon Area** which is bounded as follows:
Commencing at a point being the intersection of latitude 28°57'S and longitude 139°59'E, then east to longitude 140°01'E, south to latitude 29°22'S west to longitude 139°59'E, south to latitude 29°23'S, west to longitude 139°56'E, south to latitude 29°24'S west to longitude 139°53'E, south to latitude 29°25'S, west to longitude 139°51'E, south to latitude 29°26'S, west to longitude 139°47'E, north to latitude 29°24'S, east to longitude 139°49'E, north to latitude 29°23'S, west to longitude 139°48'E, north to latitude 29°22'S, east to longitude 139°49'E, north to latitude 29°20'S, east to longitude 139°51'E, north to latitude 29°17'S, west to longitude 139°50'E, north to latitude 29°16'S, west to longitude 139°49'E, north to latitude 29°15'S, west to longitude 139°47'E, north to latitude 29°14'S, west to longitude 139°46'E, north to latitude 29°13'S, west to longitude 139°45'E, north to latitude 29°12'S, west to longitude 139°44'E, north to latitude 29°11'S, west to longitude 139°43'E, north to latitude 29°10'S, east to longitude 139°48'E, south to latitude 29°11'S, east to longitude 139°50'E, south to latitude 29°12'S, east to longitude 139°52'E, north to latitude 29°09'S, east to longitude 139°53'E, north to latitude 29°04'S, east to longitude 139°56'E, north to latitude 29°03'S, east to longitude 139°57'E, north to latitude 29°01'S, east to longitude 139°58'E, north to latitude 28°59'S, east to longitude 139°59'E, and north to the point of commencement,
(AREA: 751 square kilometres approximately)
being the land which is subject to Exploration Licence 7088;
2. The land located in the State of South Australia, approximately 220km east of Marree, referred to as **Lindon Area** which is bounded as follows:
Commencing at a point being the intersection of latitude 29°25'S and longitude 140°10'E, then east to the eastern boundary of Strzelecki Regional Reserve, then starting southerly follow the said boundary to latitude 29°33'S, west to longitude 140°01'E, north to latitude 29°31'S, east to longitude 140°03'E, north to latitude 29°30'S, east to longitude 140°08'E, north to latitude 29°29'S, east to longitude 140°10'E and north to the point of commencement,
(AREA: 773 square kilometres approximately)
being the land which is subject to Exploration Licence 7089;
3. The land located in the State of South Australia, approximately 195km east of Marree, referred to as **Lindon Area** which is bounded as follows:
Commencing at a point being the intersection of latitude 29°33'S and longitude 140°00'E, east to longitude 140°10'E, then south to latitude 29°35'S, then southeasterly to southern boundary of the Strzelecki Regional Reserve, then starting northwesterly to the Lake Callabonna Fossil Reserve, then south to latitude 29°42'S, east to longitude 140°10'E, south to eastern boundary of Lake Callabonna Fossil Reserve, then starting southeasterly follow the said boundary to latitude 29°44'S, east to longitude 140°11'E, then south to eastern boundary of Lake Callabonna Fossil Reserve, then starting southeasterly follow the said boundary to latitude 29°45'S, west to longitude 140°10'E, south to latitude 29°50'S, west to longitude 140°08'E, north to latitude 29°48'S, west to longitude 140°01'E, north to latitude 29°45'S, west to western boundary of the Lake Callabonna Fossil Reserve, then starting northwesterly follow the said boundary to latitude 29°44'S, west to 139°58'E, north to latitude 29°41'S, east to longitude 139°59'E, north to latitude 29°35'S, east to longitude 140°00'E, and north to the point of commencement,
(AREA: 484 square kilometres approximately)
being the land which is subject to Exploration Licence 7093; and
4. The land located in the State of South Australia, approximately 180km east of Marree, referred to as **Lindon Area** which is bounded as follows:
Commencing at a point being the intersection of latitude 29°22'S and longitude 139°59'E, then east to longitude 140°01'E, south to latitude 29°25'S, east to longitude 140°10'E, south to latitude 29°29'S, west to longitude 140°08'E, south to latitude 29°30'S, west to longitude 140°03'E, south to latitude 29°31'S, west to longitude 140°00'E, south to latitude 29°35'S, west to longitude 139°59'E, south to latitude 29°41'S, west to longitude 139°58'E, south to latitude 29°44'S, west to longitude 139°57'E, north to latitude 29°43'S, west to longitude 139°55'E, north to latitude 29°42'S, west to longitude 139°54'E, north to latitude 29°41'S, west to longitude 139°53'E, north to latitude 29°33'S, east to longitude 139°54'E, north to latitude 29°31'S, west to longitude 139°53'E, north to latitude 29°30'S, west to longitude 139°52'E, north to latitude 29°29'S, west to longitude 139°51'E, north to latitude 29°28'S, west to longitude 139°48'E, north to latitude 29°26'S, east to longitude 139°51'E, north to latitude 29°25'S, east to longitude 139°53'E, north to latitude 29°24'S, east to longitude 139°56'E, north to latitude 29°23'S, east to longitude 139°59'E, and north to the point of commencement,
but excluding area within the area of licence that is subject to a mineral tenement or comprised in a private mine including (but not limited to) Extractive Minerals Lease 5579 as registered in the Mining Register at the date of the grant of the licence,
(AREA: 576 square kilometres approximately)
being the land which is subject to Exploration Licence 7096,
all the within latitudes and longitudes are geodetic and expressed in terms of the Australian Geodetic Datum as defined on p.4984 of the Commonwealth Gazette number 84 dated October 6, 1966 (**AGD66**).

The general nature of the proposed mining operations that are to be carried out by the Proponent on the Land is:

Exploratory operations to determine the geology and presence of mineralisation of the Land and subsurface. Without limiting that general description, those operations may include: reconnaissance; gridding; mapping; aerial and handheld photography; airborne and ground magnetic, electromagnetic, radiometric, seismic, gravity and electrical surveying; soil and other geochemical sampling; water sampling; hydrological studies; hydrogeology surveys; shallow trenching; limited clearing to create access for drilling; drilling (including diamond core drilling and other methods); downhole-probing, sampling and radiometric testing of drill core/cuttings; environmental monitoring work (including baseline work, flora/fauna surveys, geotechnical surveys) and establishment of temporary camp/storage sites and access tracks as may be necessary.

The proposed activities are (or will be) authorised by the following exploration authorities under the *Mining Act 1971 (SA)*:

Exploration Licences 7088, 7089, 7093 and 7096 (including any extension, replacement, renewal, regrant or other dealings with Exploration Licences 7088, 7089, 7093 and 7096 and any other exploration authority or interest in any exploration authority for the whole or any part of the Land).

The Proponent seeks to negotiate native title mining agreements under Part 9B of the *Mining Act 1971 (SA)* in relation to the Land.

TAKE NOTICE that if, four (4) months after this notice is given as required by the *Mining Act 1971 (SA)*, there are no persons registered under the law of the State or the Commonwealth as the holders of, or claimants to, native title in whole or part of the Land, the **Proponent** (or its successors or assignees) may apply *ex parte* to the Environment, Resources and Development Court for a summary determination authorising entry to that whole or part of the land for the purpose of carrying out mining operations on the Land, and authorising the conduct of mining operations on that land.

Any person who holds or may hold native title in the Land who requires further information regarding this notice is invited to contact the Proponent at:

Orano Mining Australia Pty Ltd
Contact: Mr Joe Potter, Managing Director
Email: Joe.Potter@orano.group

GEOGRAPHICAL NAMES ACT 1966

The Geographical Names Board is seeking public comment on a proposal by *City of Sydney* to name the following:

Daranggara Park for a reserve located at 19-25 Lyons Road, bounded by Lambert and Purkis Street Camperdown, City of Sydney Local Government Area.

Ngana Gili Plaza is located in front of the Salesforce Tower at 180 George Street, Sydney, City of Sydney Local Government Area.

The proposals can be viewed, and submissions lodged on the Geographical Names Board website at nsw.gov.au/departments-and-agencies/geographical-names-board from 10 April 2026 to 10 May 2026. Alternatively, written submissions can be mailed to the Secretary, Geographical Names Board, 346 Panorama Avenue, Bathurst, NSW 2795.

In accordance with Section 9 of the *Geographical Names Act 1966*, all submissions lodged may be subject to a Government Information (Public Access) application and may be viewed by a third party to assist the Board in considering this proposal.

THOMAS GRINTER
Chair

Geographical Names Board
346 Panorama Ave, BATHURST NSW 2795

AG0206

MEETING NOTICE

Descendants of John Warner

Elect and authorise representatives for Native Title matters

Time: 10.30am Saturday 16 May 2026

Location: In person or via Zoom
 Wilsonton Heights
 Neighbourhood Centre
 14 Wine Drive, Wilsonton Heights

BYO plate of food to share

RSVP, nominations or further details please

email: dgagunbara@gmail.com



NOTICE TO GRANT MINING TENEMENTS

NATIVE TITLE ACT 1993 (CTH) SECTION 29

The State of Western Australia HEREBY GIVES NOTICE that the Minister for Mines and Petroleum, C/- Department of Mines, Petroleum and Exploration, 100 Plain Street, East Perth WA 6004 may grant the following tenement applications under the *Mining Act 1978*:

Tenement Type	No.	Applicant	Area*	Locality	Centroid	Shire
Exploration Licence	08/3766	A.C.N. 629 923 753 PTY LTD	66BL	65.5km E'ly of Onslow	Lat: 21° 50' S ; Long: 115° 42' E	ASHBURTON SHIRE
Exploration Licence	15/2112	MINERALS 260 HOLDINGS PTY LTD	2BL	17.2km S'ly of Coolgardie	Lat: 31° 6' S ; Long: 121° 10' E	COOLGARDIE SHIRE
Prospecting Licence	15/7003	PENNINGTON, Jake Lorenzo	9.78HA	12.9km NE'ly of Coolgardie	Lat: 30° 54' S ; Long: 121° 17' E	COOLGARDIE SHIRE
Prospecting Licence	24/5965	EISLER, Dean Tristram	31.96HA	5.9km E'ly of Broad Arrow	Lat: 30° 26' S ; Long: 121° 23' E	KALGOORLIE-BOULDER CITY
Prospecting Licence	26/4860	DX RESOURCES GROUP PTY LTD	131.40HA	27.6km NE'ly of Kambalda	Lat: 31° 1' S ; Long: 121° 52' E	KALGOORLIE-BOULDER CITY
Prospecting Licence	57/1547-S	BROWN, Lachlan James	9.57HA	10.9km S'ly of Sandstone	Lat: 28° 5' S ; Long: 119° 17' E	SANDSTONE SHIRE
Prospecting Licence	57/1564	GUM CREEK GOLD MINES PTY LTD	65.45HA	70.4km NE'ly of Sandstone	Lat: 27° 24' S ; Long: 119° 33' E	SANDSTONE SHIRE
Prospecting Licence	57/1565	GUM CREEK GOLD MINES PTY LTD	44.65HA	66.3km NE'ly of Sandstone	Lat: 27° 26' S ; Long: 119° 34' E	SANDSTONE SHIRE
Prospecting Licence	57/1566	GUM CREEK GOLD MINES PTY LTD	162.28HA	71.5km N'ly of Sandstone	Lat: 27° 23' S ; Long: 119° 33' E	SANDSTONE SHIRE

Nature of the act: Grant of prospecting licences which authorises the applicant to prospect for minerals for a term of 4 years from date of grant. Grant of Special Prospecting Licences, which authorises the applicant to prospect for minerals for a term up to 4 years from the date of grant. Grant of exploration licences, which authorises the applicant to explore for minerals for a term of 5 years from the date of grant.

Notification day: 22 April 2026

Native title parties: Under section 30 of the *Native Title Act 1993 (Cth)*, persons have until 3 months after the notification day to take certain steps to become native title parties in relation to applications. The 3 month period closes on **22 July 2026**. Any person who is, or becomes a native title party, is entitled to the negotiation and/or procedural rights provided in Part 2 Division 3 Subdivision P of *Native Title Act 1993 (Cth)*. Enquiries in relation to filing a native title determination application to become a native title party should be directed to the Federal Court of Australia, 1 Victoria Avenue, Perth WA 6000, telephone (08) 9268 7100.

Expedited procedure: The State of Western Australia considers that these acts are acts attracting the expedited procedure. Each licence may be granted unless, within the period of 4 months after the notification day (**i.e. 22 August 2026**), a native title party lodges an objection with the National Native Title Tribunal against the inclusion of the statement that the State considers the grant of the licence is an act attracting the expedited procedure. Enquiries in relation to lodging an objection should be directed to the National Native Title Tribunal, Level 5, 1 Victoria Avenue, Perth, or GPO Box 9973, Perth, WA 6848, telephone (08) 9425 1000.

For further information about the act (including extracts of plans showing the boundaries of the applications), contact the Department of Mines, Petroleum and Exploration, 100 Plain Street, East Perth WA 6004, or telephone (08) 9222 3518.

* - 1 Graticular Block = 2.8 km²

DMPE_30064



NOTICE OF PROPOSAL TO RENEW MINING LEASE

NATIVE TITLE ACT 1993 (CTH) SECTION 29

The State of Western Australia HEREBY GIVES NOTICE that the Minister for Mines and Petroleum, C/- Department of Mines, Petroleum and Exploration, 100 Plain Street, East Perth WA 6004 may renew the following mining leases under section 78(2) of the *Mining Act 1978*:

Mining No.	Renewal of Term No.	Applicant	Area	Locality	Centroid	Shire
M 15/86	749200	WYLOO KAMBALDA PTY LTD	584.13HA	35.6km S'ly of Kambalda	Lat 31° 31' 10" S ; Long 121° 36' 20" E	COOLGARDIE SHIRE
M 15/94	749199	WYLOO KAMBALDA PTY LTD	869.74HA	37.2km S'ly of Kambalda	Lat 31° 31' 59" S ; Long 121° 35' 55" E	COOLGARDIE SHIRE
M 77/22	752344	LAKE CHANDLER MINERALS PTY LTD	359.84HA	30.4kmSE'ly of Mukinbudin	Lat 31° 6' 13" S ; Long 118° 26' 12" E	NUNGARIN SHIRE

Nature of the act: The renewal of mining lease, which authorises the applicant to mine for minerals for a term of 21 years.

Notification day: 22 April 2026

Native title parties: Under section 30 of the *Native Title Act 1993 (Cth)*, persons have until 3 months after the notification day to take certain steps to become native title parties in relation to the notice. The 3 month period closes on **22 July 2026**. Any person who is, or becomes a native title party, is entitled to the negotiation and/or procedural rights provided in Part 2 Division 3 Subdivision P of *Native Title Act 1993 (Cth)*. Enquiries in relation to filing a native title determination application to become a native title party should be directed to the Federal Court of Australia, 1 Victoria Avenue, Perth WA 6000, telephone (08) 9268 7100. The mining lease may be renewed if, by the end of the period of 4 months after the notification day (**i.e. 22 August 2026**), there is no native title party under section 30 of the *Native Title Act 1993 (Cth)* in relation to the area of the application for renewal.

For further information about the act (including extracts of plans showing the boundaries of the application for renewal), contact the Department of Mines, Petroleum and Exploration, 100 Plain Street, East Perth WA 6004, or telephone (08) 9222 3518.

DMIRS 30065

NOTICE OF PROPOSED GRANT OF EXPLORATION PERMIT FOR MINERALS AND GRANT OF MINING LEASES

NATIVE TITLE ACT 1993 (CTH) SECTION 29

The Queensland Minister for Natural Resources and Mines, Minister for Manufacturing and Minister for Regional and Rural Development, PO Box 15216, City East, Queensland, 4002, hereby gives notice in accordance with section 29 of the *Native Title Act 1993* (Cth) of the proposed grant of Exploration permit for Minerals (EPM) and Mining Lease (ML) shown below, subject to the provision of the *Mineral Resources Act 1989* (Qld).

Nature of Act(s): The grant of an Exploration Permit for Minerals under the *Mineral Resources Act 1989* (Qld), authorises the holder to explore for minerals subject to the provisions of the *Mineral Resources Act 1989* (Qld) for a term not exceeding five (5) years with the possibility of renewals for a term not exceeding five (5) years. The grant of a Mining Lease under the *Mineral Resources Act 1989* (Qld) authorises the holder to mine and carry out associated activities subject to the *Mineral Resources Act 1989* (Qld) for a term not exceeding twenty (20) years, with the possibility of renewals for terms not exceeding twenty (20) years. The grant of the Mining Lease includes the granting of access as shown.

Name and address of person doing Act(s): It is proposed that the Exploration Permit for Minerals and Mining Leases be granted subject to the provisions of the *Mineral Resources Act 1989* (Qld) by the Queensland Minister for Natural Resources and Mines, Minister for Manufacturing and Minister for Regional and Rural Development, PO Box 15216, City East, Queensland, 4002.

Native Title Parties: Under the *Native Title Act 1993* (Cth) any person who is a "native title party" is entitled to certain rights in relation to the proposed grant of Exploration Permit for Minerals and Mining Leases. Under section 30 of the *Native Title Act 1993* (Cth), persons have until three (3) months after the Notification Day to take certain steps to become native title parties in relation to this notice. Enquiries in relation to filing a native title determination application may be directed to the Federal Court, Brisbane Registry, Level 6, Harry Gibbs Commonwealth Law Courts Building, 119 North Quay, Brisbane, Queensland, 4000. Telephone: 1300 720 980 or Email: nativetitleQLD@fedcourt.gov.au. Enquiries in relation to the registration of a native title determination application may be directed to the National Native Title Tribunal, Brisbane Registry,

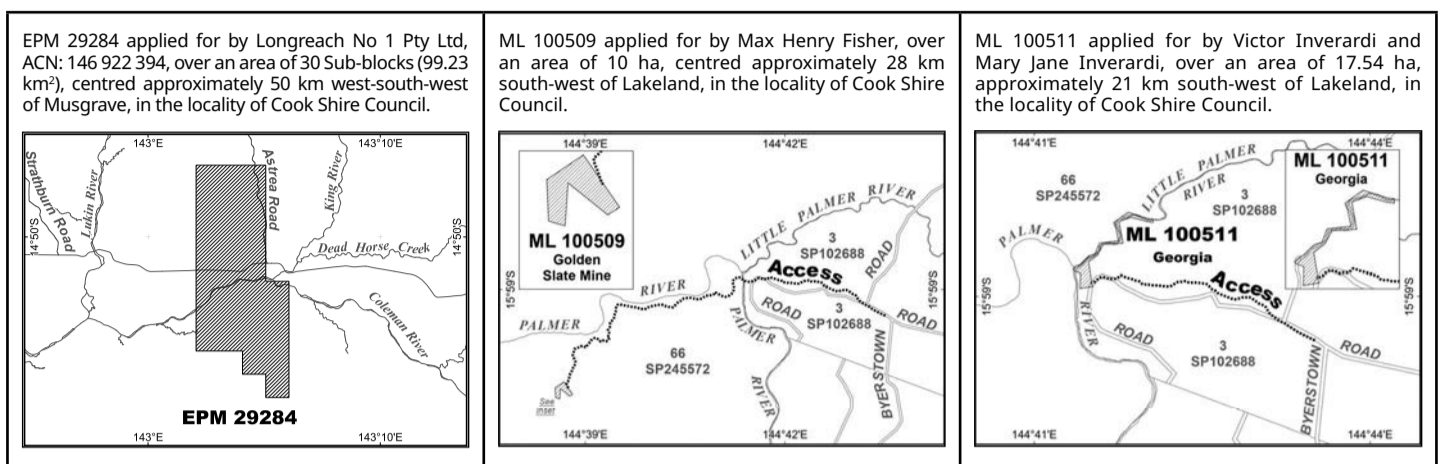

Level 5, Harry Gibbs Commonwealth Law Courts Building, 119 North Quay, Brisbane, Queensland, 4000. Telephone: (07) 3052 4040.

Further information: May be obtained from the Department of Natural Resources and Mines, Manufacturing and Regional and Rural Development, Mineral Assessment Hub, Level 9, Verde Tower, 445 Flinders Street, Townsville, Queensland, 4810. Telephone: (07) 4447 9230 or Email: MineralHub@nrmmrd.qld.gov.au.

Notification Day: 6 MAY 2026



NOTICE OF PROPOSED GRANT OF EXPLORATION LICENCES

NATIVE TITLE ACT 1993 (CTH) SECTION 29

The Honourable Gerard Maley MLA, the Northern Territory Minister for Mining and Energy, C/- Department of Mining and Energy, GPO Box 4550 DARWIN NT 0801, hereby gives notice in accordance with section 29 of the *Native Title Act 1993* (Commonwealth) of his intent to do an act, namely to grant the following exploration licence applications.

Applications to which this notice applies:

Exploration Licence 34272 sought by BAUDIN RESOURCES PTY LTD, ACN 618 455 593 over an area of 120 Blocks (390 km²) depicted below for a term of 6 years, within the ALROY locality.

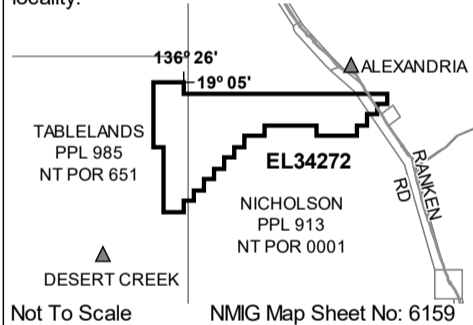

Exploration Licence 34359 sought by MAC MINERALS PTY LTD, ACN 664 335 424 over an area of 23 Blocks (73 km²) depicted below for a term of 6 years, within the NAPPERBY locality.

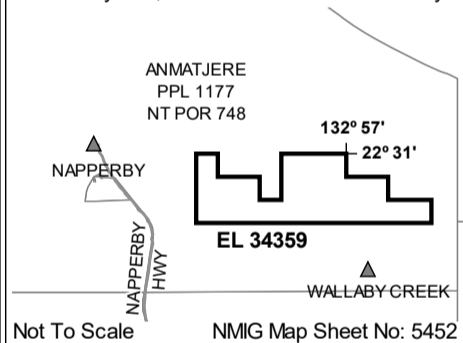

Exploration Licence 34360 sought by MAC MINERALS PTY LTD, ACN 664 335 424 over an area of 81 Blocks (252 km²) depicted below for a term of 6 years, within the REYNOLDS RANGE locality.

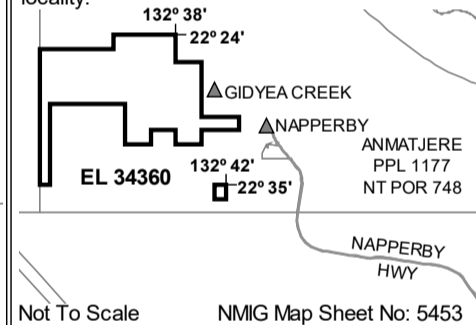

Exploration Licence 34330 sought by THE AUSTRALIAN MINING SERVICE PTY LTD, ACN 625 506 247 over an area of 250 Blocks (728 km²) depicted below for a term of 6 years, within the UNDOOLYA locality.

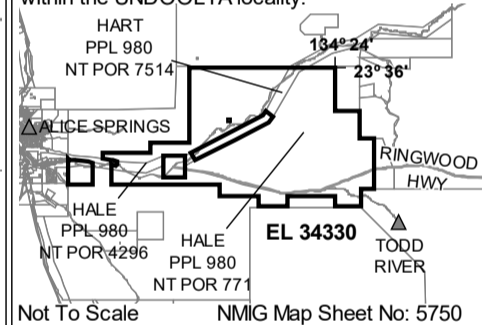

Exploration Licence 34331 sought by THE AUSTRALIAN MINING SERVICE PTY LTD, ACN 625 506 247 over an area of 250 Blocks (765 km²) depicted below for a term of 6 years, within the BURT locality.

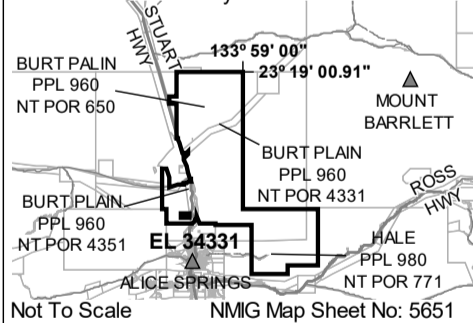

Exploration Licence 34348 sought by THE AUSTRALIAN MINING SERVICE PTY LTD, ACN 625 506 247 over an area of 250 Blocks (706 km²) depicted below for a term of 6 years, within the HALE locality.

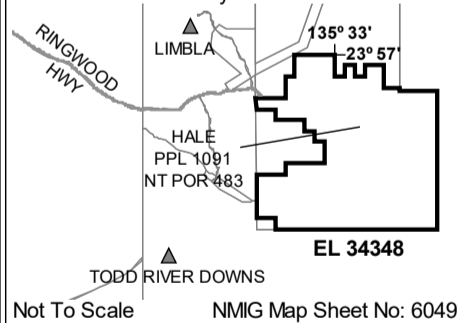

Exploration Licence 34328 sought by URE METALS PTY LTD, ACN 633 442 181 over an area of 10 Blocks (32 km²) depicted below for a term of 6 years, within the REYNOLDS RANGE locality.

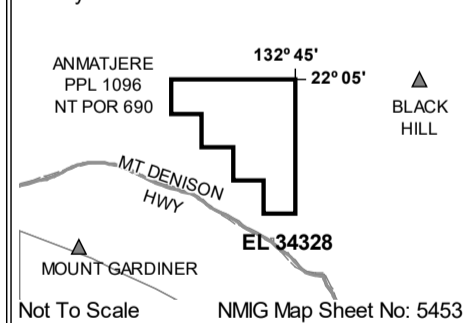

Exploration Licence 34358 sought by WESTAR GRAPHITE PTY LTD, ACN 676 492 658 over an area of 72 Blocks (236 km²) depicted below for a term of 6 years, within the INVERWAY locality.

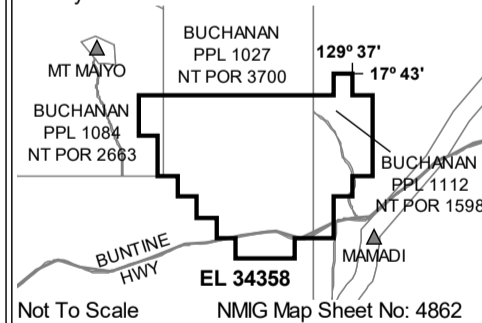

Nature of act(s): The grant of an exploration licence under the *Mineral Titles Act 2010* authorises the holder to conduct activities in connection with exploration for minerals for a term not exceeding 6 years and to seek renewal(s). The term for which it is intended to grant the mineral exploration licences referred to in this notice commences from the date of grant. Further information about the act may be obtained from the Department of Mining and Energy, GPO Box 4550 Darwin NT 0801 or Centrepoint Building 48-50 Smith Street Darwin NT 0800, telephone (08) 8999 5322.

Native Title Parties: Any person who is, or becomes a "native title party" within the meaning of the *Native Title Act 1993* is entitled to the negotiation and/or procedural rights provided in Part 2, Division 3, Subdivision P of the *Native Title Act 1993*. Under section 30 of the *Native Title Act 1993*, persons have until 3 months after the notification day to take certain steps to become native title parties in relation to this notice. Enquiries concerning becoming a native title party should be directed to the National Native Title Tribunal, GPO Box 9973, Brisbane QLD 4001, or telephone (07) 3307 5000.

Expedited Procedure: The Northern Territory Government considers that the acts are acts attracting the expedited procedure as defined in section 237 of the *Native Title Act 1993*. The exploration licences referred to in this notice may be granted unless an objection is made by a native title party to the statement that the act is one which attracts the expedited procedure. Such an objection must be made to the National Native Title Tribunal within 4 months of the notification day.

Notification Day: 22 April 2026