



GOVERNMENT OF
WESTERN AUSTRALIA

NOTICE TO GRANT MINING TENEMENTS

NATIVE TITLE ACT 1993 (CTH) SECTION 29

The State of Western Australia HEREBY GIVES NOTICE that the Minister for Mines and Petroleum, C/- Department of Mines, Industry Regulation and Safety, 100 Plain Street, East Perth WA 6004 may grant the following tenement applications under the *Mining Act 1978*:

Tenement Type	No.	Applicant	Area	Locality	Centroid	Shire
Mining Lease	15/1899	MT EDWARDS CRITICAL METALS PTY LTD	384.17HA	21.6km SW'ly of Kambalda	Lat: 31° 17' S: Long: 121° 27' E	COOLGARDIE SHIRE
Mining Lease	15/1901	SAUNDERS, Frederick Charles	3.26HA	32.8km SW'ly of Kambalda	Lat: 31° 27' S: Long: 121° 29' E	COOLGARDIE SHIRE
Mining Lease	16/581	HIGGINS, Rodney Arthur	295.57HA	28.4km SW'ly of Ora Banda	Lat: 30° 32' S: Long: 120° 50' E	COOLGARDIE SHIRE
Mining Lease	28/414	GLR AUSTRALIA PTY LTD	2405.78HA	90.7km NE'ly of Kambalda	Lat: 30° 52' S: Long: 122° 32' E	KALGOORLIE-BOULDER CITY

Nature of the act: Grant of mining leases, which authorises the applicant to mine for minerals for a term of 21 years from notification of grant and a right of renewal for 21 years.

Notification day: 31 May 2023

Native title parties: Under section 30 of the *Native Title Act 1993 (Cth)*, persons have until 3 months after the notification day to take certain steps to become native title parties in relation to applications. The 3 month period closes on **31 August 2023**. Any person who is, or becomes a native title party, is entitled to the negotiation and/or procedural rights provided in Part 2 Division 3 Subdivision P of *Native Title Act 1993 (Cth)*. Enquiries in relation to filing a native title determination application to become a native title party should be directed to the Federal Court of Australia, 1 Victoria Avenue, Perth WA 6000, telephone (08) 9268 7100. The mining tenements may be granted if, by the end of the period of 4 months after the notification day (i.e. **30 September 2023**), there is no native title party under section 30 of the *Native Title Act 1993 (Cth)* in relation to the area of the mining tenements.

For further information about the act (including extracts of plans showing the boundaries of the applications), contact the Department of Mines, Industry Regulation and Safety, 100 Plain Street, East Perth WA 6004, or telephone (08) 9222 3518.

**KYBURRA MUNDA YALGA
ABORIGINAL
CORPORATION**

**NOTICE OF A
GENERAL MEETING**

A General Meeting of the Members of Kyburra Munda Yalga Aboriginal Corporation RNTBC (ICN 7581) (KMY) will take place as follows:

Time: 10:00am – 1:00pm
Date: Saturday, 17 June 2023
Place: Bowen State High School - Argyle Park Road, Bowen QLD 4805

Purpose of the General Meeting

A General Meeting has been called for Members to consider a Special Resolution to make compulsory native title changes to the KMY rule book as required under the Corporations (Aboriginal & Torres Strait Islander) Act 2006. The Directors will also use the General Meeting to include other matters on the Agenda including; the nomination of vacant Director positions, Director updates and other business.

To obtain a detailed agenda for both meetings, please contact Saylor Legal on **07 4431 0074** or send an email to: jurupeopleRNTBC@outlook.com.

UPDATE TO PUBLIC NOTICE

NOTICE OF INFORMATION SESSION
EOG Resources Australia Block WA-488 Pty Ltd. (EOG)
Beehive Project

Important venue update for the Derby information session: EOG published the Spinifex Hotel as the designated location for the Derby information session in Edition 801 of the Koori Mail.

We would like to inform the public that the venue has been changed to Derby Shire Community Room (Recreation Centre). All other details published in the original notice remain the same.

EOG would like to apologise for any confusion resulting from this change. EOG looks forward to welcoming you there.

For further information, please contact us at:
Email: australia@eogresources.com
Local Consultant Representative
Phone: 0427 737 607
<https://www.eogresources.com/australia>



**NOTICE OF PROPOSED GRANT OF EXPLORATION
LICENCES**

NATIVE TITLE ACT 1993 (CTH) SECTION 29

The Honourable Nicole Manison MLA, the Northern Territory Minister for Mining and Industry, C/- Department of Industry, Tourism and Trade, GPO Box 4550 DARWIN NT 0801, hereby gives notice in accordance with section 29 of the *Native Title Act 1993* (Commonwealth) of her intent to do an act, namely to grant the following exploration licence applications.

Applications to which this notice applies:

Exploration Licence 33502 sought by NT MINING OPERATIONS PTY LTD, ACN 136 525 990 and PNX METALS LIMITED, ACN 127 446 271 over an area of 11 Blocks (3 km²) depicted below for a term of 6 years, within the MCKINLAY RIVER locality.

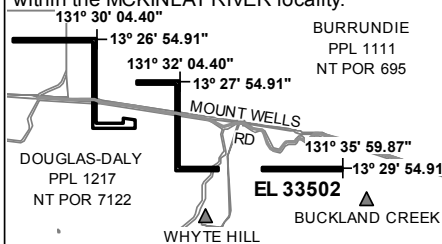

Not To Scale NMIG Map Sheet No: 5271

Exploration Licence 33503 sought by NT MINING OPERATIONS PTY LTD, ACN 136 525 990 and PNX METALS LIMITED, ACN 127 446 271 over an area of 19 Blocks (5 km²) depicted below for a term of 6 years, within the BATCHELOR locality.

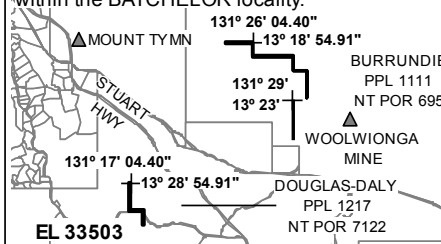

Not To Scale NMIG Map Sheet No: 5171

Exploration Licence 33476 sought by PNX METALS LIMITED, ACN 127 446 271 over an area of 10 Blocks (33 km²) depicted below for a term of 6 years, within the FERGUSSON RIVER locality.

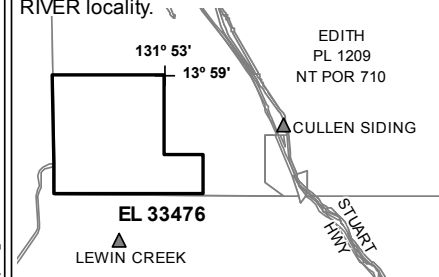

Not To Scale NMIG Map Sheet No: 5269

Exploration Licence 33477 sought by PNX METALS LIMITED, ACN 127 446 271 over an area of 146 Blocks (488 km²) depicted below for a term of 6 years, within the PINE CREEK locality.

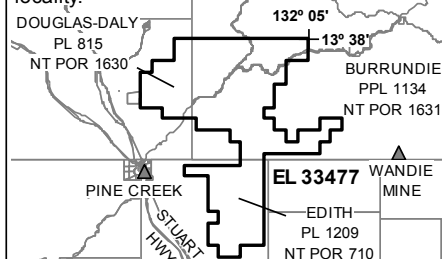

Not To Scale NMIG Map Sheet No: 5270

Exploration Licence 33479 sought by PNX METALS LIMITED, ACN 127 446 271 over an area of 10 Blocks (34 km²) depicted below for a term of 6 years, within the BATCHELOR locality.

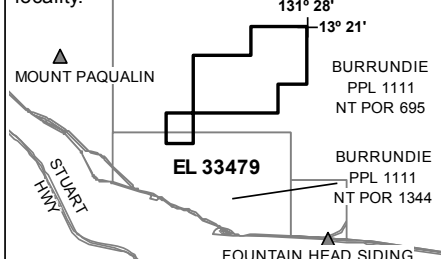

Not To Scale NMIG Map Sheet No: 5171

Exploration Licence 33480 sought by PNX METALS LIMITED, ACN 127 446 271 over an area of 5 Blocks (17 km²) depicted below for a term of 6 years, within the MCKINLAY RIVER locality.

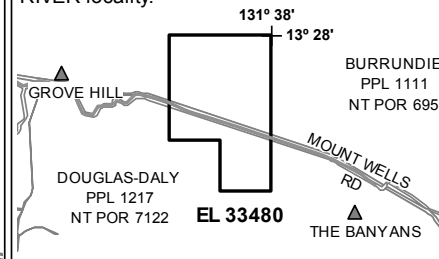

Not To Scale NMIG Map Sheet No: 5271

Exploration Licence 33505 sought by TENNANT CONSOLIDATED MINING GROUP PTY LTD, ACN 645 263 547 over an area of 20 Blocks (65 km²) depicted below for a term of 6 years, within the SHORT RANGE locality.

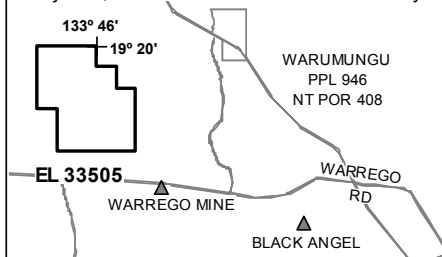

Not To Scale NMIG Map Sheet No: 5659

Nature of act(s): The grant of an exploration licence under the *Mineral Titles Act 2010* authorises the holder to conduct activities in connection with exploration for minerals for a term not exceeding 6 years and to seek renewal(s). The term for which it is intended to grant the mineral exploration licences referred to in this notice commences from the date of grant. Further information about the act may be obtained from the Department of Industry, Tourism and Trade, GPO Box 4550 Darwin NT 0801 or Centrepoint Building 48-50 Smith Street Darwin NT 0800, telephone (08) 8999 5322.

Native Title Parties: Any person who is, or becomes a "native title party" within the meaning of the *Native Title Act 1993* is entitled to the negotiation and/or procedural rights provided in Part 2, Division 3, Subdivision P of the *Native Title Act 1993*. Under section 30 of the *Native Title Act 1993*, persons have until 3 months after the notification day to take certain steps to become native title parties in relation to this notice. Enquiries concerning becoming a native title party should be directed to the National Native Title Tribunal, GPO Box 9973, Brisbane QLD 4001, or telephone (07) 3307 5000.

Expedited Procedure: The Northern Territory Government considers that the acts are acts attracting the expedited procedure as defined in section 237 of the *Native Title Act 1993*. The exploration licences referred to in this notice may be granted unless an objection is made by a native title party to the statement that the act is one which attracts the expedited procedure. Such an objection must be made to the National Native Title Tribunal within 4 months of the notification day.

Notification Day: 31 May 2023



Gwynneville Precinct, Wollongong, NSW Aboriginal Cultural Heritage Assessment – Community Consultation Stage 1

Urbis has been commissioned by the NSW Department of Land and Housing Corporation (LAHC) ('the Proponent') to conduct an Aboriginal Cultural Heritage Assessment (ACHA) of the Gwynneville Precinct, which is bordered by Madoline Street to the north, Irvine Street to the east, Murphy's Street to the south and Wollongong Botanic Gardens to the west in Gwynneville, NSW, 2500. The Precinct is legally referred to as Lots 17-141 DP 36218, Lot A DP 36218, Lots 9-12, 14 and 15 DP 19109, Lots 1 and 2 DP 1269437, Lot 12 DP 777196 and SP 64502 ('the subject area').

The ACHA is to be carried out in accordance with relevant guidelines under the NSW *National Parks and Wildlife Act 1974* (NPW Act). The assessment will detail the nature, extent and significance of any Aboriginal cultural heritage resources that may exist within the subject area and provide recommendations regarding management of those resources.

The subject area is located within the Wollongong Local Government Area (LGA) and within the bounds of the Illawarra Local Aboriginal Land Council (ILALC).

The ACHA will support a Planning Proposal which seeks to rezone the area to facilitate housing renewal.

The Proponent can be contacted via:

John Fallon
Department of Land and Housing Corporation
E: John.Fallon1@facns.nsw.gov.au

The ACHA will be conducted in accordance with the relevant guidelines under the NSW *National Parks and Wildlife Act 1974*, including the Aboriginal Cultural Heritage Consultation Requirements for Proponents (DECCW, 2010) (the Consultation Requirements). The ACHA will include a community consultation process with registered Aboriginal parties.

The Proponent is seeking the registration of Aboriginal persons or groups who may hold cultural knowledge relevant to determining the significance of Aboriginal object(s) and/or place(s) that may be present in the subject area.

Please register your interest in writing to the contact details provided below by 5pm, 14 June 2023.

Alexandra Ribeny
Senior Consultant
Urbis Pty Ltd
Level 8, 123 Pitt Street,
Sydney, NSW, 2000
E: aribeny@urbis.com.au

Please be advised that the Proponent is required to forward the names of registered Aboriginal parties to Heritage NSW and the Illawarra Local Aboriginal Land Council unless the party specifies that they do not want their details released.

Notice of a non-claimant application for determination of native title in New South Wales

Notification day: 14 June 2023



National Native Title Tribunal

A 'non-claimant' application has been made to the Federal Court of Australia (Federal Court) seeking a determination that native title does not exist in the area described below. The Applicant has a non-native title interest in the area, which is set out in their application and summarised below.

Under the *Native Title Act 1993* (Cth), there can be only one determination of native title for an area. Unless there is a relevant native title claim, as defined in section 24FE, over the area described below on or before **13 September 2023**, the area may be subject to protection under section 24FA and **acts may be done which extinguish or otherwise affect native title**.

A person who claims to hold native title rights and interests in this area may wish to file a native title claimant application or become a party to this non-claimant application. These may be the only opportunities to have those rights and interests taken into account in the Federal Court's determination. Any other person may also wish to become a party.

If you want to become a party to this application, you must file a Form 5 (Notice of Intention to become a Party) with the Federal Court, **on or before 13 September 2023**. Further information regarding how to file a Form 5 is available from www.fedcourt.gov.au. After **13 September 2023**, you will need to seek leave from the Federal Court to become a party.

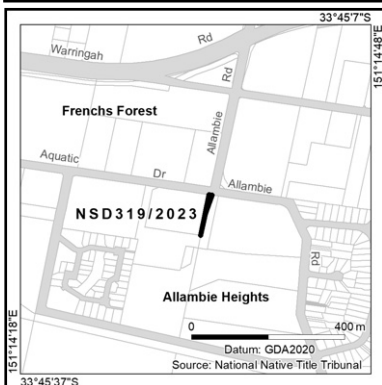

Applicant's name: Attorney General of New South Wales
Federal Court File No: NSD319/2023
Non-native title interest: Property NSW is the Registered Proprietor
Order sought by Applicant: The applicant seeks a determination that native title does not exist

Description: The application area consists of Lot 751 on DP1271174 at Allambie Heights in the Parish of Manly Cove and covers about 203 sq m
Relevant LGA: Northern Beaches Council

For assistance and further information about this application, call Huia McGrath on 08 6317 5442 or visit www.nntt.gov.au.

NOTICE TO GRANT MINING TENEMENTS

NATIVE TITLE ACT 1993 (CTH) SECTION 29

see page 48

GUNNEDAH RECYCLING & RESOURCE RECOVERY FACILITY - ABORIGINAL CULTURAL HERITAGE ASSESSMENT

MacKellar Equipment Hire Pty Ltd is seeking approval for construction and operation of a recycling and resource recovery facility ('the project') at

16 TORRENS RD & 17-21 ALLGAYER DR, GUNNEDAH.

The project would facilitate the recycling of a wide range of up to 200,000 tonnes of waste per annum and will form part of a broader network of waste recycling facilities across New South Wales (NSW) promoting recycling as an alternative to landfilling. The proposed waste facility covers an area of 2.77ha within an existing established industrial area on the western outskirts of Gunnedah (Figure 1). The Project is within the Red Chief Local Aboriginal Land Council in the New England North West region of NSW.

As part of the Project approval application, MacKellar Equipment Hire Pty Ltd will prepare an Aboriginal Cultural Heritage Assessment (ACHA) to identify ways to avoid or minimise potential harm to Aboriginal objects. The ACHA will form part of an environmental assessment for this State Significant Development. Community consultation with Aboriginal people is an important part of this process. In accordance with the requirements of the *Aboriginal cultural heritage consultation requirements for proponents 2010* (NSW Department of Environment, Climate Change and Water, 2010), Aboriginal persons or groups who may hold cultural knowledge relevant to determining the significance of Aboriginal objects and/or places in the Area of Interest are invited to register for the community consultation process with MacKellar Equipment Hire Pty Ltd by **5pm on 30 June 2023** via the following contact details:

**MacKellar Equipment Hire Pty Ltd
c/- Whincop Archaeology Pty Ltd**
99 Murton Avenue Holland Park 4121
Email: admin@whincoparchaeology.com.au
Phone: 0407 038 584

Address:
Email:
Phone:

MacKellar Equipment Hire Pty Ltd advises that the details of any Aboriginal person or group who registers an interest in the Project will be forwarded to Heritage NSW, and the Red Chief Local Aboriginal Land Council in accordance with Section 4.1.5 of the Consultation Guidelines, unless they specify that they do not want their details released. Please note that any opportunities for engagement during the ACHA process would be separate to the consultation process.

Figure 1: Plan Showing Area of Interest

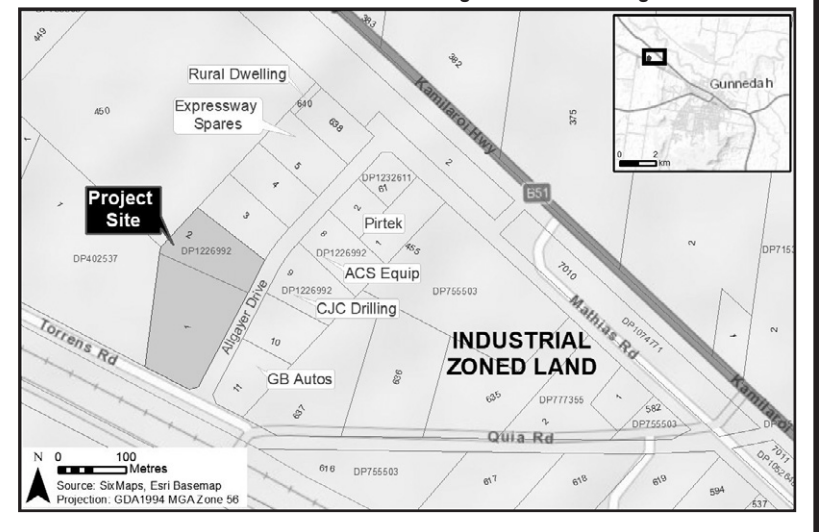

NOTICE OF PROPOSED GRANT OF A MINING LEASE

NATIVE TITLE ACT 1993 (CTH) SECTION 29

The Queensland Minister for Resources, PO Box 15216, City East, Queensland, 4002, hereby gives notice in accordance with section 29 of the *Native Title Act 1993* (Cth) of the proposed grant of Mining Lease (ML) 100341 shown below under the *Mineral Resources Act 1989* (Qld).

Mining Lease 100341 sought by VIKING HOARD PTY LTD, ACN 661 079 518, over an area of 179.81 ha, centred approximately 12 km southeast of Mount Carbine, in the locality of Mareeba Shire Council.

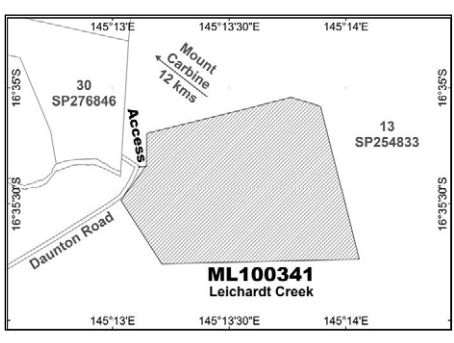

Nature of Act(s): The grant of a Mining Lease under the *Mineral Resources Act 1989* (Qld) authorises the holder to mine and carry out associated activities subject to the *Mineral Resources Act 1989* (Qld) for a term not exceeding twenty (20) years, with the possibility of renewals for terms not exceeding twenty (20) years.

Name and address of person doing acts: It is proposed that the Mining Lease be granted subject to the provisions of the *Mineral Resources Act 1989* (Qld) by the Queensland Minister for Resources, PO Box 15216, City East, Queensland, 4002.

Native Title Parties: Under the *Native Title Act 1993* (Cth) any person who is a "native title party" is entitled to certain rights in relation to the proposed grant of a Mining Lease. Under section 30 of the *Native Title Act 1993* (Cth), persons have until three (3) months after the Notification Day to take certain steps to become native title parties in relation to this notice. Enquiries in relation to filing a native title determination application may be directed to the Federal Court, Brisbane

Registry, Level 6, Harry Gibbs Commonwealth Law Courts Building, 119 North Quay, Brisbane, Queensland, 4000. Telephone: 1300 720 980 or Email: nativetitleQLD@fedcourt.gov.au. Enquiries in relation to the registration of a native title determination application may be directed to the National Native Title Tribunal, Brisbane Registry, Level 5, Harry Gibbs Commonwealth Law Courts Building, 119 North Quay, Brisbane, Queensland, 4000. Telephone: (07) 3052 4040.

Further Information: Further information about the proposed grant of a Mining Lease, including extract of plans showing the boundaries of the Mining Lease Application may be obtained from the Department of Resources, Mining Registrar, Mineral Assessment Hub, Level 9, Verde Tower, 445 Flinders Street, Townsville, Queensland, 4810. Telephone: (07) 4447 9230 or Email: MineralHub@resources.qld.gov.au.

Notification Day: 14 June 2023





**15-17 Hunter Street, Sydney
Aboriginal Cultural Heritage
Assessment – Community Consultation
Stage 1**

Urbis has been commissioned by Colliers on behalf of Milligan Group Pty Ltd (the Proponent) to conduct an Aboriginal Cultural Heritage Assessment (ACHA) for 15-25 Hunter Street and 105-107 Pitt Street, Sydney, NSW. This ACHA has been prepared to support a future Development Application (DA), which seeks to demolish the existing buildings to slab level, facilitating a later mixed-use redevelopment of the subject area. This ACHA will also be used to support an Aboriginal Heritage Impact Permit (AHIP) if deemed necessary. The proponent can be contacted directly via:

Jarrold White,
Head of Development
Milligan Group Pty Ltd
jarrod@milligangroup.com.au

In accordance with Section 4.1.3 of the *Aboriginal Cultural Heritage Consultation Requirements for Proponents (DECCW, 2010)* and Clause 80C of the *NSW National Parks and Wildlife Regulation 2009*, the Proponent is seeking the registration of Aboriginal persons or groups who may hold cultural knowledge relevant to determining the significance of Aboriginal object(s) and/or place(s) that may be present in the subject area.

The purpose of community consultation with Aboriginal people is to assist the Proponent in the preparation of the ACHA and the assessment of the cultural heritage significance of the subject area.

Please register your interest in writing to the contact details provided below by 5.00pm 14th June 2023.

Ginger-Rose Harrington

Consultant
Urbis Pty Ltd
gharrington@urbis.com.au
Level 8, 123 Pitt Street, Sydney, 2000.

Please be advised that the Proponent is required to forward the names of Aboriginal persons and groups who register an interest to The Aboriginal Cultural Heritage Regulation Branch - Heritage NSW - Department of Premier and Cabinet and the Metropolitan Local Aboriginal Land Council; unless the person or group specifies that they do not want their details released.



**263-273 & 273A Coward St & 76-82 Kent Rd, Mascot,
NSW Aboriginal Cultural Heritage Assessment –
Community Consultation Stage 1**

Urbis has been commissioned by LOGOS Property Group, ('the Proponent') to conduct an Aboriginal Cultural Heritage Assessment (ACHA) of 263-273 & 273A Coward St & 76-82 Kent Rd, Mascot, NSW, legally referred to as Lots 100-101 DP 1277278, Lot 5 DP 1276735 and Lot 3 DP 230355.

The ACHA is to be carried out in accordance with relevant guidelines under the *NSW National Parks and Wildlife Act 1974 (NPW Act)*. The assessment will detail the nature, extent and significance of any Aboriginal cultural heritage resources that may exist within the subject area and provide recommendations regarding management of those resources.

The subject area is within the Bayside Local Government Area (LGA) and within the bounds of the Metropolitan Local Aboriginal Land Council (MLALC).

The ACHA will support a Planning Proposal for the rezoning of the subject area to facilitate future construction of a warehouse/distribution centre.

The Proponent can be contacted via:

Athlene Kyle
Senior Development Manager
LOGOS Property Group
E: AthleneKyle@logosproperty.com

The ACHA will be conducted in accordance with the relevant guidelines under the *NSW National Parks and Wildlife Act 1974*, including the *Aboriginal Cultural Heritage Consultation Requirements for Proponents (DECCW, 2010)* (the Consultation Requirements). The ACHA will include a community consultation process with registered Aboriginal parties.

The Proponent is seeking the registration of Aboriginal persons or groups who may hold cultural knowledge relevant to determining the significance of Aboriginal object(s) and/or place(s) that may be present in the subject area.

Please register your interest in writing to the contact details provided below by 5pm 14 June 2023 to:

Alexandra Ribeny
Senior Consultant
Urbis Pty Ltd
Level 8, 123 Pitt Street,
Sydney, NSW, 2000
E: aribeny@urbis.com.au

Please be advised that the Proponent is required to forward the names of registered Aboriginal parties to Heritage NSW and Metropolitan Local Aboriginal Land Council (LALC) unless the party specifies that they do not want their details released.



North Queensland Land Council Native Title Representative Body Aboriginal Corporation (ICN 1996)

PUBLIC NOTICE NATIVE TITLE AUTHORISATION MEETINGS

YIRRGANYDJI (IRUKANDJI) PEOPLE (QUD14/2019) & YIRRGANYDJI (IRUKANDJI) PEOPLE #2 (QUD337/2015)

Date: Wednesday,
21 June 2023 from 9:00am to 5:00pm

Venue: Cairns Colonial Club
18-26 Cannon Street
Manunda Qld 4870
(with parking available off Behan Street)

Registrations open: 9:00am

First meeting start: 10:00am

Second meeting start: 11:00am

Third meeting start: 2:00pm

North Queensland Land Council (NQLC) will hold **three meetings** on **Wednesday 21 June 2023** in **Cairns** for claim group members to consider authorising amendments to the claim group description for the Yirrganydji (Irukandji) People (QUD14/2019) and Yirrganydji (Irukandji) People #2 (QUD337/2015) native title claims shown on the map to become claims for the Djabugay Nation claim group and to consider authorising the replacing of the current applicant for the Yirrganydji (Irukandji) claims with a new applicant pursuant to s 66B of the *Native Title Act 1993* (Cth).

FIRST MEETING – DJABUGAY NATION (QUD692/2016)

PERSONS ELIGIBLE TO ATTEND:

The persons eligible and invited to attend the first meeting are the members of the **Djabugay Nation claim group** as described in their native title claim QUD692/2016. The Djabugay Nation claim group are the Djabugay-Yirrganydji-Bulway-Nyakali-Guluy People and comprise the persons descended (including through traditional adoption and from patrilineal / father's line or matrilineal / mother's line) from one or more of 53 Djabugay Nation Apical Ancestors. NQLC has a list of the 53 Djabugay Nation Apical Ancestors and will provide this list if requested to any person interested in attending the first, second and third meetings.

PURPOSE:

The purpose of the first meeting is for NQLC to provide information about the proposal for the Yirrganydji (Irukandji) claims to be unified with the Djabugay Nation claim. Djabugay Nation claim group members will be given an opportunity to acknowledge their respect for Djabugay-Yirrganydji-Bulway-Nyakali-Guluy ancestors, family groups and tribal clan groups who have united to seek native title determinations, and to also discuss that any corporation determined to be the Djabugay Nation prescribed body corporate is to include rules to ensure that the directors will be representative of each of the Djabugay, Yirrganydji, Bulway, Nyakali and Guluy groups.

SECOND MEETING – AMENDING THE CLAIM GROUP DESCRIPTION FOR THE YIRRGANYDJI (IRUKANDJI) PEOPLE (QUD14/2019) & YIRRGANYDJI (IRUKANDJI) PEOPLE #2 (QUD337/2015) NATIVE TITLE CLAIM (YIRRGANYDJI CLAIMS)

PERSONS ELIGIBLE TO ATTEND:

The persons eligible and invited to attend the second meeting are the members of the **Yirrganydji (Irukandji) People claim group** for the Yirrganydji (Irukandji) People (QUD14/2019) and Yirrganydji (Irukandji) People #2 (QUD337/2015) claims (**Yirrganydji claims**). The Yirrganydji (Irukandji) People claim group comprises the persons descended (including through customary adoption) from one or more of the following apical ancestors (listed alphabetically):

- | | |
|--|-----------------------------|
| 1. Bidy Tangir Coleman | 6. Janie Brown (nee Clark) |
| 2. Billy Boyle | 7. Jerry Bardon |
| 3. Ernest Bounghi | 8. Joshua Barron |
| 4. (King) Billy Jagar and sister
Ginny (Jinny/Njunjingai) | 9. Niji Wu of Double Island |
| 5. Henry of Barron River | 10. Old man Manga/Mange |
| | 11. Robert Clarke |

PURPOSE:

The purpose of the second meeting is for the Yirrganydji (Irukandji) People claim group to discuss, consider and make decisions about amending the Yirrganydji claims so that the description of the claim group for the Yirrganydji claims aligns with the description of the Djabugay Nation claim group.

For clarity, NQLC advises that the proposed amendment of the claim group description for the Yirrganydji claims to become native title claims for the Djabugay Nation claim group will include all persons descended from the 11 apical ancestors listed above, all of whom are named as Apical Ancestors for the Djabugay Nation claim group.

THIRD MEETING – ENDORSING AMENDMENT OF THE CLAIM GROUP DESCRIPTION FOR THE YIRRGANYDJI CLAIMS & REPLACING THE APPLICANT PURSUANT TO S 66B OF THE NATIVE TITLE ACT

PERSONS ELIGIBLE TO ATTEND:

The persons eligible and invited to attend the third meeting are the members of the Djabugay Nation claim group. The Djabugay Nation claim group comprises the persons descended (including through traditional adoption and from patrilineal / father's line or matrilineal / mother's line) from one or more of the 53 Djabugay Nation Apical Ancestors.

PURPOSE:

If the Yirrganydji (Irukandji) People claim group members authorise the amendment of the Yirrganydji claims so that the description of the claim group for the Yirrganydji claims aligns with the description of the claim group for the Djabugay Nation (QUD692/2016) native title claim, the purpose of the third meeting will be for the members of the Djabugay Nation claim group to discuss, consider and make decisions about:

1. Approving the amendment of the claim group description of the Yirrganydji claims so that it aligns with the description of the claim group for their Djabugay Nation (QUD692/2016) native title claim.
2. Authorising the replacement of the applicant for the Yirrganydji claims (Jeanette Singleton, Kerri Sheppard and George Skeene) with the Djabugay Nation applicant (Bruce Banning, Alfred Gray Jnr, Richard Bing Jnr, Florince Williams, Sydney Gray, Dianne Ambrym, Raymond Franks, Kathleen Lakatos, William Brim, Astro Brim, Earl Hobbler, George Singleton, Gavin Singleton Jnr and Mercy Baird) pursuant to s.66B of the Native Title Act.
3. Placing conditions on the authority of the replacement applicant pursuant to s.251BA of the Native Title Act.
4. Authorising the North Queensland Land Council to be appointed as the legal representative for the applicant to the Yirrganydji claims.
5. Authorising the change of the name of the Yirrganydji claims to "Djabugay Nation" and / or for the Yirrganydji claims to be combined with the Djabugay Nation claim and / or for all three claims to be conducted as one proceeding in the Federal Court.
6. Such other matters that may be required to give effect to

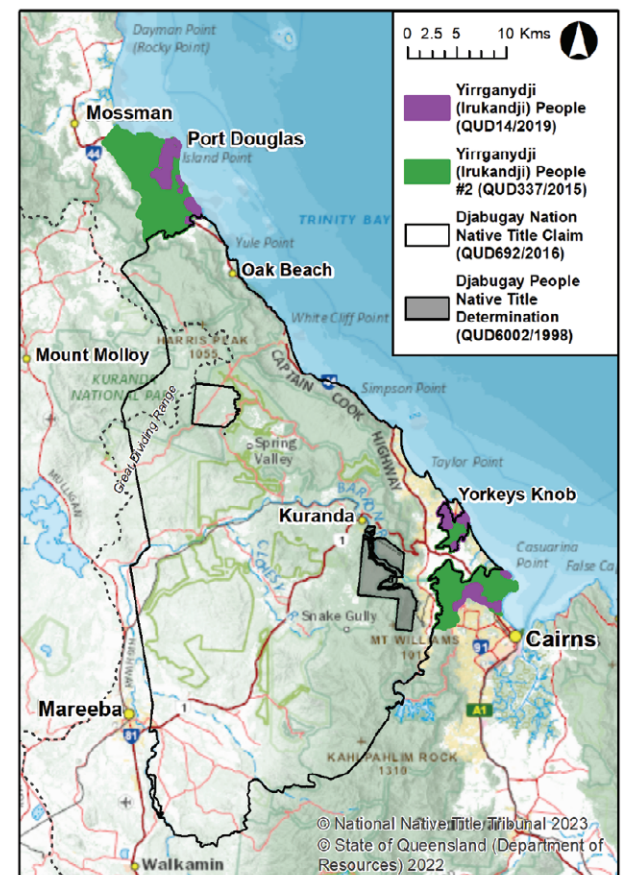

decisions made in relation to items 1 to 5 above and also to give effect to decisions from the first and second meetings.

If you have any questions about whether you are a member of the Djabugay Nation claim group or the Yirrganydji (Irukandji) People claim group, please contact NQLC and ask to speak with anthropologist **Kara Dunn** by telephone on **07 4042 7000** or **Freecall 1800 814 779** or send an email to admin@nqlc.com.au or kdunn@nqlc.com.au.

To confirm your interest in attending these meetings, or to enquire about **travel assistance** please contact **Cherona Walker** on **Freecall 1800 814 779** by phone on **07 4042 7000** or by email to cwalker@nqlc.com.au by no later than **5:00pm, Tuesday 13 June 2023**.

There is limited funding available for travel assistance and approvals are subject to NQLC policy. Note that any requests for travel assistance received after 5:00pm, Tuesday 13 June 2023 may not be approved.

NATIVE TITLE COMPENSATION FOR THE IMAN PEOPLE

As a result of negotiations between the Wardinggarri RNTBC and the Queensland Government, there is agreement in principle for an interim payment as partial compensation for past acts that have extinguished Native Title in respect to the Iman People #2 Determination Area.

All Iman people may attend, irrespective of whether they are members of the PBC, the meeting to authorise an Indigenous Land Use Agreement (ILUA). Meeting details are:

Date: Saturday, 17 June 2023
Where: Bauhinia House, North Rockhampton (Corner of Berserker & High Streets)
Time: 9:30am for sign in, meeting starts at 10:00am

The ILUA provides for an interim payment without prejudice to ongoing negotiations to completely settle the Iman People's compensation entitlement.

The Iman PBC intends that the interim payment will be into the Iman People's Native Title Charitable Trust.

If authorised, the ILUA will bind all Iman Native Title Holders in respect to the amount of the interim payment.

Representatives from the Native Title Compensation Unit of the State Government and the Iman Native Title Lawyer will be on hand to report and answer your questions.

Iman People needing travel assistance must register for the meeting at <https://wardinggarri.org.au/register/> or call Kenna's Accountants on (07) 4924 9123 during office hours before Monday 5th June 2023.

The PBC will provide morning tea and lunch to attendees.

Authorised Heather Tobane: Chairperson Wardinggarri RNTBC

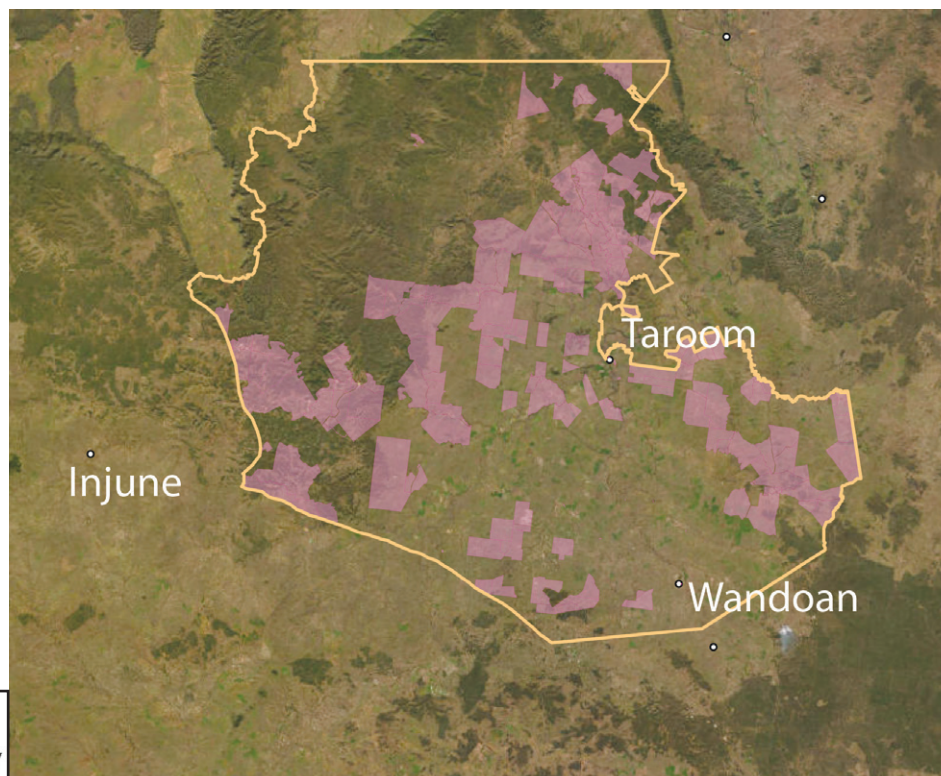

The compensation area is the shaded area on the above map

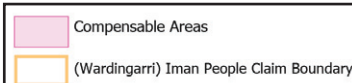

NOTICE TO GRANT MINING TENEMENTS

NATIVE TITLE ACT 1993 (Cth) SECTION 29

The State of Western Australia HEREBY GIVES NOTICE that the Minister for Mines and Petroleum, C/- Department of Mines, Industry Regulation and Safety, 100 Plain Street, East Perth WA 6004 may grant the following tenement applications under the *Mining Act 1978*:

Tenement Type	No.	Applicant	Area*	Locality	Centroid	Shire
Exploration Licence	15/2003-2008	HARRIS, Linnie	14BL	46.9km SW'ly of Kambalda	Lat: 31° 27' S: Long: 121° 16' E	COOLGARDIE SHIRE
Exploration Licence	15/2009	HARRIS, Linnie	1BL	48.5km SW'ly of Kambalda	Lat: 31° 23' S: Long: 121° 12' E	COOLGARDIE SHIRE
Exploration Licence	15/2010	HARRIS, Linnie	1BL	44.3km SW'ly of Kambalda	Lat: 31° 23' S: Long: 121° 15' E	COOLGARDIE SHIRE
Exploration Licence	15/2011	HARRIS, Linnie	1BL	40.2km SW'ly of Kambalda	Lat: 31° 23' S: Long: 121° 18' E	COOLGARDIE SHIRE
Exploration Licence	15/2012	HARRIS, Linnie	2BL	43.1km SW'ly of Kambalda	Lat: 31° 24' S: Long: 121° 17' E	COOLGARDIE SHIRE
Exploration Licence	16/618	PHOTIOS, Michael John	6BL	24.7km SW'ly of Broad Arrow	Lat: 30° 38' S: Long: 121° 12' E	COOLGARDIE SHIRE, KALGOORLIE-BOULDER CITY
Exploration Licence	28/3276	AMERY HOLDINGS PTY LTD	11BL	80.3km S'ly of Edjudina	Lat: 30° 32' S: Long: 122° 26' E	KALGOORLIE-BOULDER CITY
Exploration Licence	28/3317	CONNOR, Brendan Gabriel	28BL	71.7km S'ly of Edjudina	Lat: 30° 27' S: Long: 122° 22' E	KALGOORLIE-BOULDER CITY
Exploration Licence	28/3318	AC MINERALS PTY LTD	12BL	96.5km SE'ly of Edjudina	Lat: 30° 26' S: Long: 123° 3' E	KALGOORLIE-BOULDER CITY
Exploration Licence	38/3803	TMB NULLAGINE PTY LTD	39BL	70.7km E'ly of Laverton	Lat: 28° 31' S: Long: 123° 6' E	LAVERTON SHIRE
Exploration Licence	39/2395	14 MILE WELL GOLD PTY LTD	1BL	45.2km W'ly of Laverton	Lat: 28° 44' S: Long: 121° 57' E	LAVERTON SHIRE
Exploration Licence	46/1500	VALROC VENTURES PTY LTD	2BL	60.9km E'ly of Nullagine	Lat: 21° 42' S: Long: 120° 40' E	EAST PILBARA SHIRE
Exploration Licence	63/2288	DUNDAS MINERALS LIMITED	117BL	88.2km W'ly of Balladonia	Lat: 32° 38' S: Long: 122° 57' E	DUNDAS SHIRE, ESPERANCE SHIRE
Exploration Licence	77/3048	WESTERN AREAS LIMITED	1BL	84km E'ly of Hyden	Lat: 32° 19' S: Long: 119° 47' E	KONININ SHIRE
Exploration Licence	77/3051	WEST AUSTRALIAN PROSPECTORS PTY LTD	5BL	153.5km W'ly of Menzies	Lat: 29° 37' S: Long: 119° 27' E	MENZIES SHIRE
Exploration Licence	77/3052	WEST AUSTRALIAN PROSPECTORS PTY LTD	7BL	159.5km W'ly of Menzies	Lat: 29° 39' S: Long: 119° 23' E	MENZIES SHIRE
Exploration Licence	77/3053	STRANGE, Vernon Wesley	4BL	138.2km N'ly of Southern Cross	Lat: 29° 59' S: Long: 119° 10' E	YILGARN SHIRE
Exploration Licence	77/3054	WEST AUSTRALIAN PROSPECTORS PTY LTD	8BL	129.1km NE'ly of Mukinbudin	Lat: 30° 2' S: Long: 119° 5' E	YILGARN SHIRE
Exploration Licence	77/3055	STRANGE, Vernon Wesley	4BL	122.7km NE'ly of Mukinbudin	Lat: 30° 6' S: Long: 119° 5' E	YILGARN SHIRE
Exploration Licence	77/3056	MAVERICK MINERALS PTY LTD	22BL	142.3km W'ly of Menzies	Lat: 29° 45' S: Long: 119° 34' E	MENZIES SHIRE
Prospecting Licence	15/6790-6792	PELM RESOURCES PTY LTD	447.93HA	18.2km NE'ly of Coolgardie	Lat: 30° 53' S: Long: 121° 20' E	COOLGARDIE SHIRE
Prospecting Licence	15/6793-6794	PELM RESOURCES PTY LTD	233.56HA	18.5km E'ly of Coolgardie	Lat: 30° 54' S: Long: 121° 21' E	COOLGARDIE SHIRE
Prospecting Licence	24/5644	ZOCARO, Tonino Pasquale Joseph	4.97HA	16.8km N'ly of Broad Arrow	Lat: 30° 17' S: Long: 121° 17' E	KALGOORLIE-BOULDER CITY
Prospecting Licence	25/2723	O'BRYAN, Kristian Warrick	9.52HA	41km E'ly of Kambalda	Lat: 31° 4' S: Long: 122° 4' E	KALGOORLIE-BOULDER CITY
Prospecting Licence	25/2752-2753	PUCK RESOURCES PTY LTD	289.65HA	31km E'ly of Kalgoorlie	Lat: 30° 42' S: Long: 121° 47' E	KALGOORLIE-BOULDER CITY
Prospecting Licence	26/4693	FORTUNA RESOURCES PTY LTD	156.36HA	32.4km NE'ly of Kambalda	Lat: 30° 57' S: Long: 121° 50' E	KALGOORLIE-BOULDER CITY
Prospecting Licence	31/2166	LYNCH, Aubrey	128.21HA	31.9km N'ly of Edjudina	Lat: 29° 32' S: Long: 122° 16' E	MENZIES SHIRE
Prospecting Licence	31/2168	YERILLA NICKEL PTY LTD	21.42HA	47.8km SE'ly of Edjudina	Lat: 30° 5' S: Long: 122° 43' E	MENZIES SHIRE
Prospecting Licence	57/1526	COMPLETE PROSPECTING PTY LTD	198.75HA	69.8km NE'ly of Sandstone	Lat: 27° 25' S: Long: 119° 36' E	SANDSTONE SHIRE
Prospecting Licence	77/4636	WEST AUSTRALIAN PROSPECTORS PTY LTD	9.99HA	111.5km N'ly of Southern Cross	Lat: 30° 13' S: Long: 119° 17' E	YILGARN SHIRE
Prospecting Licence	77/4637	WEST AUSTRALIAN PROSPECTORS PTY LTD	9.30HA	116.1km N'ly of Southern Cross	Lat: 30° 10' S: Long: 119° 14' E	YILGARN SHIRE
Prospecting Licence	80/1886-S	FAUNTLEROY, Richard James	9.77HA	20.6km SE'ly of Halls Creek	Lat: 18° 18' S: Long: 127° 50' E	HALLS CREEK SHIRE

Nature of the act: Grant of prospecting licences which authorises the applicant to prospect for minerals for a term of 4 years from date of grant. Grant of Special Prospecting Licences, which authorises the applicant to prospect for minerals for a term up to 4 years from the date of grant. Grant of exploration licences, which authorises the applicant to explore for minerals for a term of 5 years from the date of grant.

Notification day: 31 May 2023

Native title parties: Under section 30 of the *Native Title Act 1993 (Cth)*, persons have until 3 months after the notification day to take certain steps to become native title parties in relation to applications. The 3 month period closes on **31 August 2023**. Any person who is, or becomes a native title party, is entitled to the negotiation and/or procedural rights provided in Part 2 Division 3 Subdivision P of *Native Title Act 1993 (Cth)*. Enquiries in relation to filing a native title determination application to become a native title party should be directed to the Federal Court of Australia, 1 Victoria Avenue, Perth WA 6000, telephone (08) 9268 7100.

Expedited procedure: The State of Western Australia considers that these acts are acts attracting the expedited procedure. Each licence may be granted unless, within the period of 4 months after the notification day (i.e. **30 September 2023**), a native title party lodges an objection with the National Native Title Tribunal against the inclusion of the statement that the State considers the grant of the licence is an act attracting the expedited procedure. Enquiries in relation to lodging an objection should be directed to the National Native Title Tribunal, Level 5, 1 Victoria Avenue, Perth, or GPO Box 9973, Perth, WA 6848, telephone (08) 9425 1000.

For further information about the act (including extracts of plans showing the boundaries of the applications), contact the Department of Mines, Industry Regulation and Safety, 100 Plain Street, East Perth WA 6004, or telephone (08) 9222 3518.

* - 1 Graticular Block = 2.8 km²

DMIRS 15478

NOTICE INITIATING NEGOTIATIONS WITH NATIVE TITLE PARTIES
MINING ACT 1971 (SA) – SECTION 63M

TAKE NOTICE that:

Havilah Resources Limited ACN 077 435 520 of 107 Rundle Street, Kent Town SA 5067 (Havilah) is the registered holder of South Australian Exploration Licence (EL) numbers 5785, 5940, 5952, 5964, 6099, 6161, 6165, 6203, 6298, 6323, 6356, 6359, 6370, 6415, 6660, 6662, and 6683 being the land described as follows:

EL5875

MOKO AREA – Approximately 155 km north Olary, which incorporates the following areas: Commencing at a point being the intersection of latitude 30°45'S and longitude 140°01'E, thence east to longitude 140°04'E, south to latitude 30°50'S, east to longitude 140°11'E, north to latitude 30°45'S, east to longitude 140°25'E, south to latitude 30°53'S, west to longitude 140°17'E, south to latitude 30°57'S, west to longitude 140°11'E, south to latitude 31°00'S, west to longitude 140°04'E, south to latitude 31°02'S, west to longitude 140°00'E, north to latitude 30°49'S, east to longitude 140°01'E, and north to the point of commencement. AREA: 795 km2 approximately.

EL5940

COONARBINE AREA – Approximately 145 km north of Olary, which incorporates the following areas:

AREA A

Commencing at a point being the intersection of latitude 30°42'S and longitude 140°56'E, thence east to the eastern border of the State of South Australia, thence southerly along the border of the said State to latitude 30°54'S, west to longitude 140°56'E, and north to the point of commencement.

AREA B

Commencing at a point being the intersection of latitude 31°00'S and longitude 140°25'E, thence east to longitude 140°34'E, south to latitude 31°05'S, west to longitude 140°31'E, south to latitude 31°09'S, west to longitude 140°25'E, and north to the point of commencement.

AREA C

Commencing at a point being the intersection of latitude 30°53'S and longitude 140°17'E, thence east to longitude 140°25'E, south to latitude 30°59'S, west to longitude 140°20'E, south to latitude 31°00'S, west to longitude 140°17'E, and north to the point of commencement.

AREA D

Commencing at a point being the intersection of latitude 31°00'S and longitude 140°04'E, thence east to longitude 140°08'E, south to latitude 31°02'S, west to longitude 140°04'E, and north to the point of commencement.

AREA E

Commencing at a point being the intersection of latitude 30°45'S and longitude 140°04'E, thence east to longitude 140°11'E, south to latitude 30°50'S, west to longitude 140°04'E, and north to the point of commencement. AREA: 619 km2 approximately.

EL5952

THURLOOKA AREA – Approximately 230 km east of Leigh Creek, which incorporates the following areas:

AREA A

Commencing at a point being the intersection of latitude 30°36'S and longitude 140°54'E, thence east to the eastern border of the State of South Australia, thence southerly along the border of the said State to latitude 30°42'S, west to longitude 140°56'E, north to latitude 30°38'S, west to longitude 140°54'E, and north to the point of commencement.

AREA B

Commencing at a point being the intersection of latitude 30°54'S and longitude 140°56'E, thence east to the eastern border of the State of South Australia, thence southerly along the border of the said State to latitude 31°04'S, west to longitude 140°58'E, north to latitude 31°02'S, west to longitude 140°56'E, north to latitude 31°00'S, west to longitude 140°54'E, north to latitude 30°58'S, west to longitude 140°52'E, north to latitude 30°56'S, east to longitude 140°56'E, and north to the point of commencement. AREA: 221 km2 approximately.

EL5964

YALKALPO EAST AREA – Approximately 180 km northeast of Olary, which incorporates the following areas: Commencing at a point being the intersection of latitude 30°46'S and longitude 140°37'E, then east to longitude 140°38'E, south to latitude 30°52'S, east to longitude 140°41'E, south to latitude 30°57'S, west to longitude 140°37'E, and north to the point of commencement. AREA: 77 km2 approximately.

EL6099

LAKE CARNANTO AREA – Approximately 140 km NNE of Olary, which incorporates the following areas: Commencing at a point being the intersection of latitude 30°56'S and longitude 140°41'E, then east to longitude 140°52'E, south to latitude 30°58'S, east to longitude 140°54'E, south to latitude 31°00'S, east to longitude 140°56'E, south to latitude 31°02'S, east to longitude 140°58'E, south to latitude 31°04'S, east to the border of the State of South Australia, then commencing southerly along the said border to latitude 31°10'S, then west to longitude 140°46'E, south to latitude 31°20'S, west to longitude 140°40'E, north to latitude 31°05'S, east to longitude 140°41'E, and north to the point of commencement. AREA: 854 km2 approximately.

EL6161

CHOCOLATE DAM AREA – Approximately 105 km NNE of Olary, which incorporates the following areas:

Commencing at a point being the intersection of latitude 31°20'S and longitude 140°38'E, then east to longitude 140°46'E, south to latitude 31°22'S, west to longitude 140°40'E, south to latitude 31°24'S, west to longitude 140°38'E, and north to the point of commencement. AREA: 59 km2 approximately.

EL6165

QUINYAMBIE AREA – Approximately 120 km east of Arkaroola, which incorporates the following areas:

AREA A

Commencing at a point being the intersection of latitude 30°18'S and longitude 140°32'E, then east to longitude 140°39'E, south to latitude 30°19'S, east to longitude 140°40'E, south to latitude 30°24'S, west to longitude 140°32'E, and north to the point of commencement.

AREA B

Commencing at a point being the intersection of latitude 33°33'S and longitude 140°40'E, then east to longitude 141°00'E, south to latitude 30°36'S, west to longitude 140°53'E, south to latitude 30°41'S, west to longitude 140°40'E, and north to the point of commencement. AREA: 508 km2 approximately.

EL6203

WATSON BORE AREA - Approximately 130 km northeast of Olary, which incorporates the following areas: Commencing at a point being the intersection of latitude 31°10'S and longitude 140°53'E, then east to the border of the state of South Australia, then commencing southerly along said border to latitude 31°22'S, then west to longitude 140°54'E, north to latitude 31°21'S, west to longitude 140°53'E, and north to the point of commencement. AREA: 243 km2 approximately.

EL6298

LAKE YALKALPO AREA – Approximately 150 km north of Olary, which incorporates the following areas:

Commencing at a point being the intersection of latitude 30°55'S and longitude 140°28'E, then east to longitude 140°37'E, south to latitude 30°57'S, east to longitude 140°41'E, south to latitude 31°00'S, west to longitude 140°25'E, north to latitude 30°57'S, east to longitude 140°28'E, and north to the point of commencement. AREA: 194 km2 approximately.

EL6323

LAKE CHARLES AREA – Approximately 120 km NNE of Olary, which incorporates the following areas:

Commencing at a point being the intersection of latitude 31°10'S and longitude 140°30'E, then east to longitude 140°39'E, south to latitude 31°20'S, west to longitude 140°32'E, north to latitude 31°15'S, west to longitude 140°20'E, north to latitude 31°12'S, east to longitude 140°30'E, and north to the point of commencement. AREA: 322 km2 approximately.

EL6356

LAKE NAMBA AREA – Approximately 130 km north of Olary, which incorporates the following areas:

Commencing at a point being the intersection of latitude 31°05'S and longitude 140°31'E, then east to longitude 140°40'E, south to latitude 31°20'S, west to longitude 140°39'E, north to latitude 31°10'S, west to longitude 140°30'E, south to latitude 31°12'S, west to longitude 140°20'E, south to latitude 31°16'S, west to longitude 140°15'E, south to latitude 31°20'S, west to longitude 140°12'E, south to latitude 31°21'S, west to longitude 140°11'E, north to latitude 31°20'S, west to longitude 140°10'E, north to latitude 31°14'S, east to longitude 140°12'E, north to latitude 31°09'S, east to longitude 140°31'E, and north to the point of commencement. AREA: 490 km2 approximately.

EL6359

YALU AREA – Approximately 120 km northeast of Olary, which incorporates the following areas: Commencing at a point being the intersection of latitude 31°10'S and longitude 140°46'E, then east to longitude 140°53'E, south to latitude 31°21'S, east to longitude 140°54'E, south to latitude 31°22'S, west to longitude 140°46'E, and north to the point of commencement. AREA: 249 km2 approximately.

EL6370

CARNANTO AREA – Approximately 175 km NNE of Olary, which incorporates the following areas:

Commencing at a point being the intersection of latitude 30°36'S and longitude 140°53'E, then east to longitude 140°54'E, south to latitude 30°38'S, east to longitude 140°56'E, south to latitude 30°56'S, west to longitude 140°41'E, north to latitude 30°52'S, west to longitude 140°38'E, north to latitude 30°46'S, west to longitude 140°35'E, north to latitude 30°41'S, east to longitude 140°53'E, and north to the point of commencement. AREA: 836 km2 approximately.

EL6415

EURINILLA AREA – Approximately 100 km north of Olary, which incorporates the following areas: Commencing at a point being the intersection of latitude 31°20'S and longitude 140°32'E, then east to longitude 140°38'E, south to latitude 31°24'S, west to longitude 140°32'E, and north to the point of commencement. AREA: 70 km2 approximately.

EL6660

MULYUNGARIE AREA – Approximately 100 km northeast of Olary, which incorporates the following areas: Commencing at a point being the intersection of latitude 31°22'S and longitude 140°40'E, then east to longitude 140°54'E, south to latitude 31°32'S, east to longitude 140°57'E, south to latitude 31°34'S, east to longitude 140°59'E, south to latitude 31°36'S, west to longitude 140°40'E, north to latitude 31°35'S, west to longitude 140°30'E, north to latitude 31°24'S, east to longitude 140°40'E, and north to the point of commencement. AREA: 942 km2 approximately.

EL6662

MALJANAPA AREA – Approximately 170 km north of Olary, which incorporates the following areas:

Commencing at a point being the intersection of latitude 30°38'S and longitude 140°01'E, then east to longitude 140°27'E, south to latitude 30°41'S, east to longitude 140°35'E, south to latitude 30°46'S, east to longitude 140°37'E, south to latitude 30°55'S, west to longitude 140°28'E, south to latitude 30°57'S, west to longitude 140°25'E, north to latitude 30°45'S, west to longitude 140°01'E, and north to the point of commencement. AREA: 996 km2 approximately.

EL6683

BUMBARLOW AREA – Approximately 180 km east of Leigh Creek, which incorporates the following areas: Commencing at a point being the intersection of latitude 30°35'S and longitude 140°20'E, then east to longitude 140°28'E, south to latitude 30°41'S, west to longitude 140°27'E, north to latitude 30°38'S, west to longitude 140°20'E, and north to the point of commencement. AREA: 80 km2 approximately.

All the within latitudes and longitudes are geodetic and expressed in terms of the Australian Geodetic Datum as defined on p. 4984 of Commonwealth Gazette number 84 dated October 6, 1966 (AGD66) (the Land).

Havilah propose to carry out mining operations on the relevant Land. The general nature of the proposed mining operations that are to be carried out on the Land is as follows:

General nature of proposed mining operations

Exploratory operations to determine the geological structure of the land and presence of economic mineralization and/or water and without limiting the foregoing, such operations may include any of the following: Geophysical surveys including airborne and ground surveys of magnetics, gravity, electrical and seismic methods. Geochemical sampling including radon surveys, soil, rock chip and drainage. Shallow trenching and various drilling methods including auger, rotary mud, reverse circulation, aircore and diamond drilling. Havilah seeks to negotiate a native title mining agreement in respect of that part of the Land not already the subject of agreement(s) and the proposed mining operations with native title parties (if any) as provided for by Part 9B of the Mining Act 1971.

The proposed operations are authorised by the following tenements under the Mining Act 1971: Exploration Licence numbers 5785, 5940, 5952, 5964, 6099, 6161, 6165, 6203, 6298, 6323, 6356, 6359, 6370, 6415, 6660, 6662, and 6683.

In this notice a reference to an exploration licence includes that tenement and any extensions, renewals, transfers, assignments, re-grants, or other dealings with that tenement. A reference to Havilah includes its successors and assigns. If, four months after this notice is given as required by the *Mining Act 1971*, there are no persons registered under the law of the State or Commonwealth as the holders of, or claimants to, native title in the Land, the relevant mining operator may apply ex parte to the Environment, Resources and Development Court for a summary determination authorising entry to the relevant Land for the purpose of carrying out mining operations on that Land, and the conduct of mining operations on that Land.

Any person who holds or may hold native title in the Land is invited to contact Havilah in respect of Land relating to the Havilah ELs for the purpose of

1. negotiating an agreement in respect of the proposed mining operations on the relevant Land; or
2. requesting further information about this notice.

Havilah can be contacted at PO Box 3 Fullarton SA 5063 or by email or telephone.

Email: chris.giles@havilah-resources.com.au . Telephone: 0428 610 557. Contact: Chris Giles

For all your advertising needs email: advertising@koorimail.com